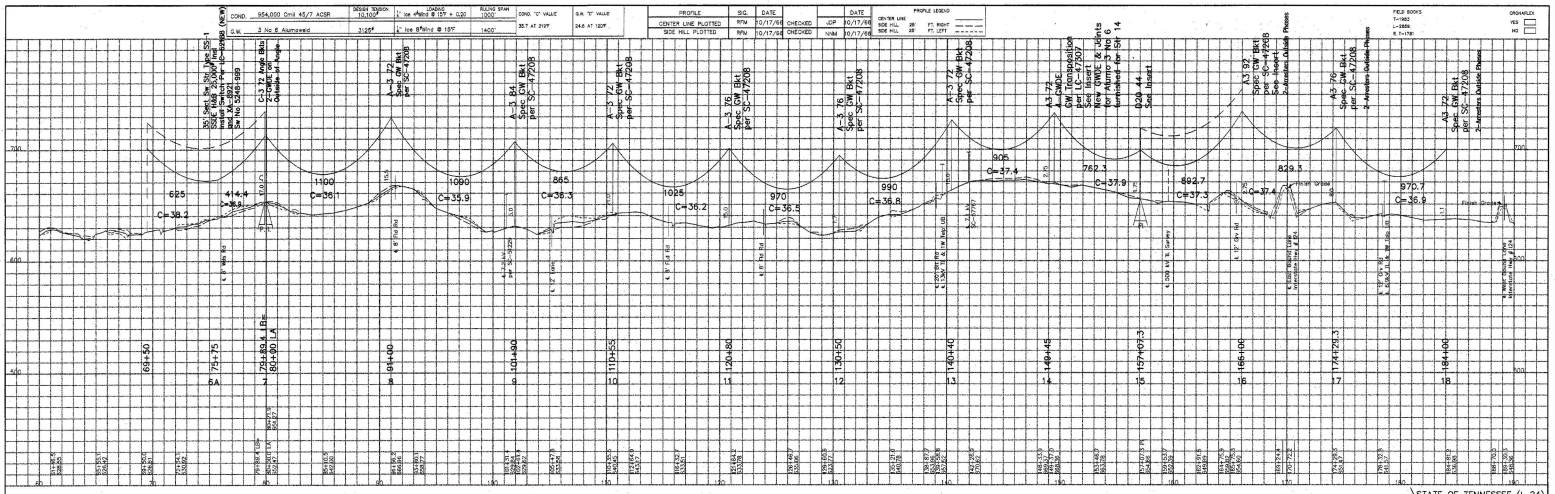

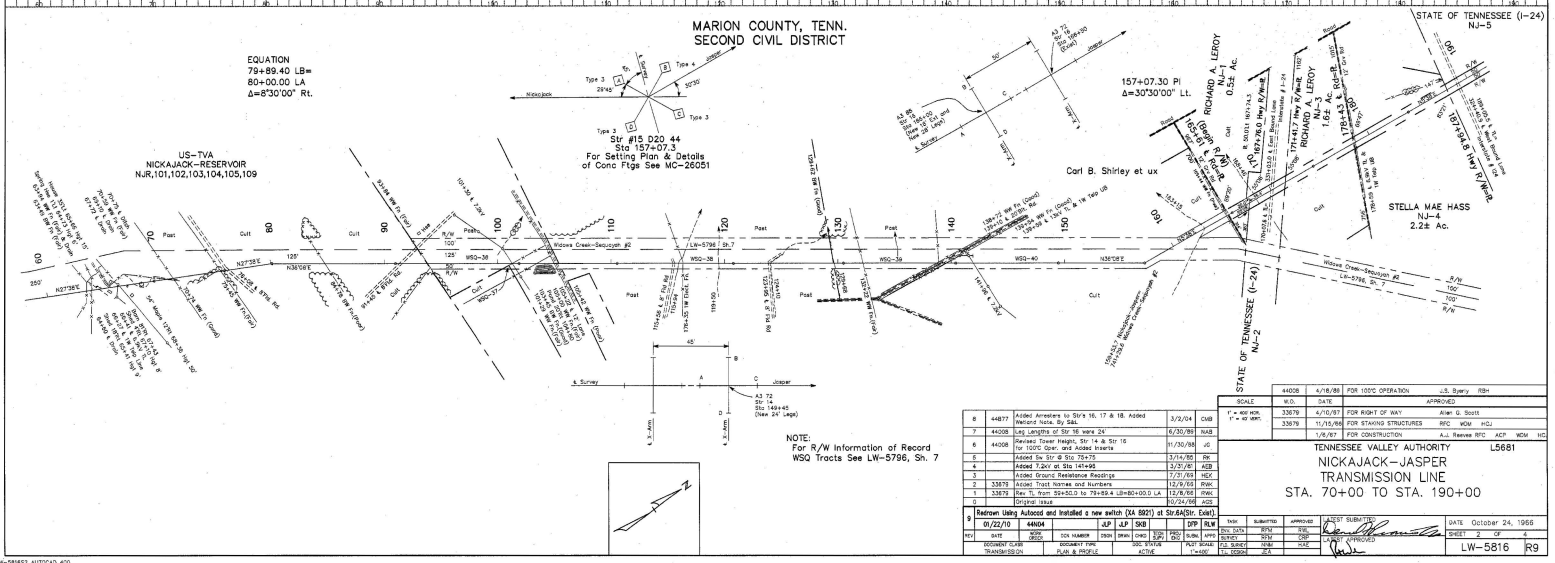

REV	DATE	WORK ORDER	DOCUMENT NUMBER	DRAWN	CHKD	SUBMITTED	APPROVED	PLOT SCALE	PLOT DATE
8	01/22/10	44N04		JLP	JLP	SKB	DFP	RLW	
7									
6									
5									
4									
3									
2									
1									
0									

8	44N04	01/22/10	Redrawn Using Autocad and Installed a new switch (XA 8921) at Str.6A(Str. Exist).
7	44B77	3/2/04	Added Arresters to Str's 16, 17 & 18. Added Wedgnd Note. By S&L
6	44C08	6/30/99	Leg Lengths of Str 16 were 24'
5	44C08	11/30/98	Revised Tower Height, Str 14 & Str 16 for 100°C Oper. and Added Inserts
4		3/14/86	Added Sx Str @ Sta 75+75
3		3/31/86	Added 7.2kV at Sta 141+95
2	33679	12/9/69	Added Ground Resistance Readings
1	33679	12/8/66	Added Tract Names and Numbers
0		10/24/66	Rev. TL from 59+50.0 to 79+89.4 LB=80+00.0 LA
			Original Issue

SCALE	W.O.	DATE	APPROVED
1" = 400' HOR.	44C08	4/16/86	FOR 100°C OPERATION J.S. Byerly RBH
1" = 40' VERT.	33679	4/10/67	FOR RIGHT OF WAY Allen G. Scott
	33679	11/15/66	FOR STAKING STRUCTURES RFC WDM HCJ
		1/6/67	FOR CONSTRUCTION A.J. Reeves RFC ACP WDM HC

TENNESSEE VALLEY AUTHORITY L5681

NICKAJACK-JASPER
TRANSMISSION LINE
STA. 70+00 TO STA. 190+00

DOC. TYPE: TRANSMISSION	DOCUMENT TYPE: PLAN & PROFILE	DOC. STATUS: ACTIVE	PLOT SCALE: 1"=400'

TASK	SUBMITTED	APPROVED	ACCEPT SUBMITTED
Dsr. DATA	RFM	RBL	
DISTRICT	RFM	CBP	
FLD. SURVEY	RFM	HAE	LATEST APPROVED
Lt. DESIGN	JCA		

DATE October 24, 1966
SHEET 2 OF 4
LW-5816 R9

LW-5816S2 AUTOCAD 400
KuGREGD 3/3/2010 8:13 AM